

How to Sign-up for a Payment Plan

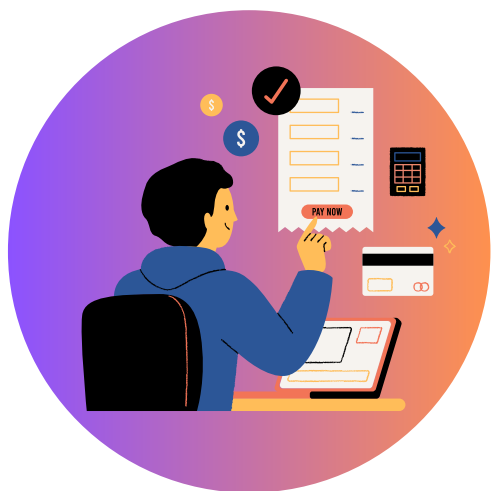

Enroll in Payment Plan and divide each semester's tuition and other expenses into up to five monthly payments (fewer months for late enrollment) over the course of the semester. The enrollment fee for the plan is \$40 or \$50 based on the payment plan you enroll in.

Students: Go to your SU Pay portal via Workday

➡ Go to your **Financials Hub**

➡ Under Suggested Links select **SU Pay- Make a Payment**

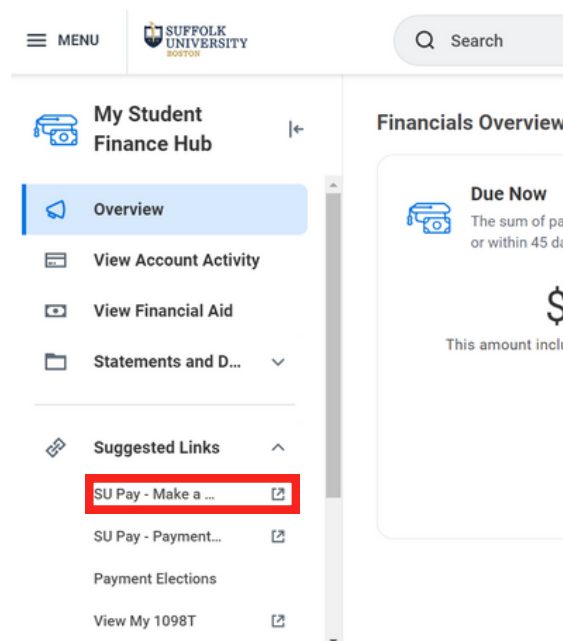
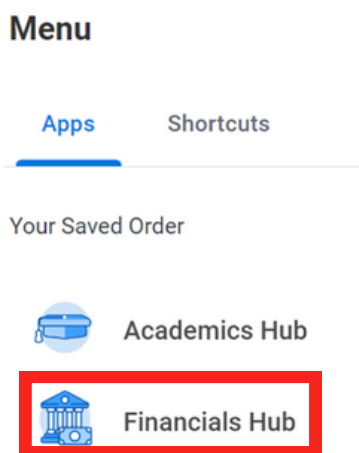

Authorized Users: Login to SUPay from the Suffolk website

www.suffolk.edu/payment

SU PAY - BILLING & PAYMENT GATEWAY

Suffolk University's payment site—SU Pay—allows you to view real time student accounts, tuition statements, make online payments, and set up payment plans.

SU Pay Login

Student account login

- Students
- Authorized Users

About Suffolk University

Directory

- Student Account Services
- Payments & Refunds
- Payment Methods

Once on the homepage of SU Pay

➡ Under Student Account ➡ Select **Enroll in Payment Plan**

➡ Select the term

➡ Select the Payment Plan option

Plan Name	Setup Fee	Required Down Payment	Installments	Late Payment Fee	Action
Spring 2025 - 5 Payments (Auto-Calculating)	\$40.00	20.00%	4	\$85.00	Details Select
Spring 2025 - 5 Payments (Estimated)	\$50.00	20.00%	4	\$85.00	Details Select
Spring 2025 - 4 Payments (Auto-Calculating)	\$40.00	25.00%	3	\$85.00	Details Select
Spring 2025 - 4 Payments (Estimated)	\$50.00	25.00%	3	\$85.00	Details Select

This will bring you to a screen which shows the payment plan schedule including the down payment amount

➡ Select Continue

Eligible Charges and Credits

Description	Charges(\$)	Credits(\$)
2025 Spring	23,775.00	
2025 Spring (Estimated Aid)		

Balance:

Required down payment:

Additional down payment:

[Update Schedule](#)

Payment Schedule

The payment plan schedule provided below only includes charges and credits that are eligible for the payment plan. Any additional amounts owed as reflected below will need to be paid separately. You may make a payment toward the amount not included in the plan after enrolling in the plan.

You owe an additional **\$0.00**

Installments	Due Date	Amount(\$)
Installment 1	1/1/25	
Installment 2	2/1/25	
Installment 3	3/1/25	
Installment 4	4/1/25	

Total of installments:

Current Charges	Due Date	Amount paid(\$)	Amount Due(\$)
Setup fee	Due now	0.00	40.00
Down payment	Due now	0.00	131.20
Total amount paid:			0.00
Total due now:			171.20

[Back](#) [Cancel](#) [Continue](#)

➡ Select your payment method

Payment Plan Enrollment

Select Schedule Payment Agreement

This plan requires scheduled payments.

- You must pay the plan fees before enrollment can be processed.
- All installments are paid automatically on their due dates. The payment method you choose will be used for all these payments.
- You are responsible for making sure that the payment method remains valid for the duration of this payment plan.

Amount: \$313.60
Method:

[Back](#) [Cancel](#) [Continue](#)

*Card payments are handled through PayPath®, a tuition payment service.

Electronic Check - Payments can be made from a personal checking or savings account.

➡ Input your Account Information

Account Information

* Indicates required fields

You can use any personal checking or savings account. Do not enter other accounts, such as corporate account numbers, credit cards, home equity, or traveler's checks. Do not enter debit card numbers. Instead, enter the complete routing number and bank account number as found on a personal check.

*Account type:

*Routing number: (Example)

*Bank account number:

*Confirm account number:

Billing Information

*Name on account:

*Billing address:

Billing address line two:

*City:

*State:

*Postal Code:

*Save payment method as: (example My Checking)

[Back](#) [Cancel](#) [Continue](#)

Once you click continue the next page will provide you with an overview of the plan

➡ Accept and Submit the payment plan agreement

You now successfully enrolled yourself in the payment plan and will receive an email confirmation